Organigramm
Klinik Lengg AG
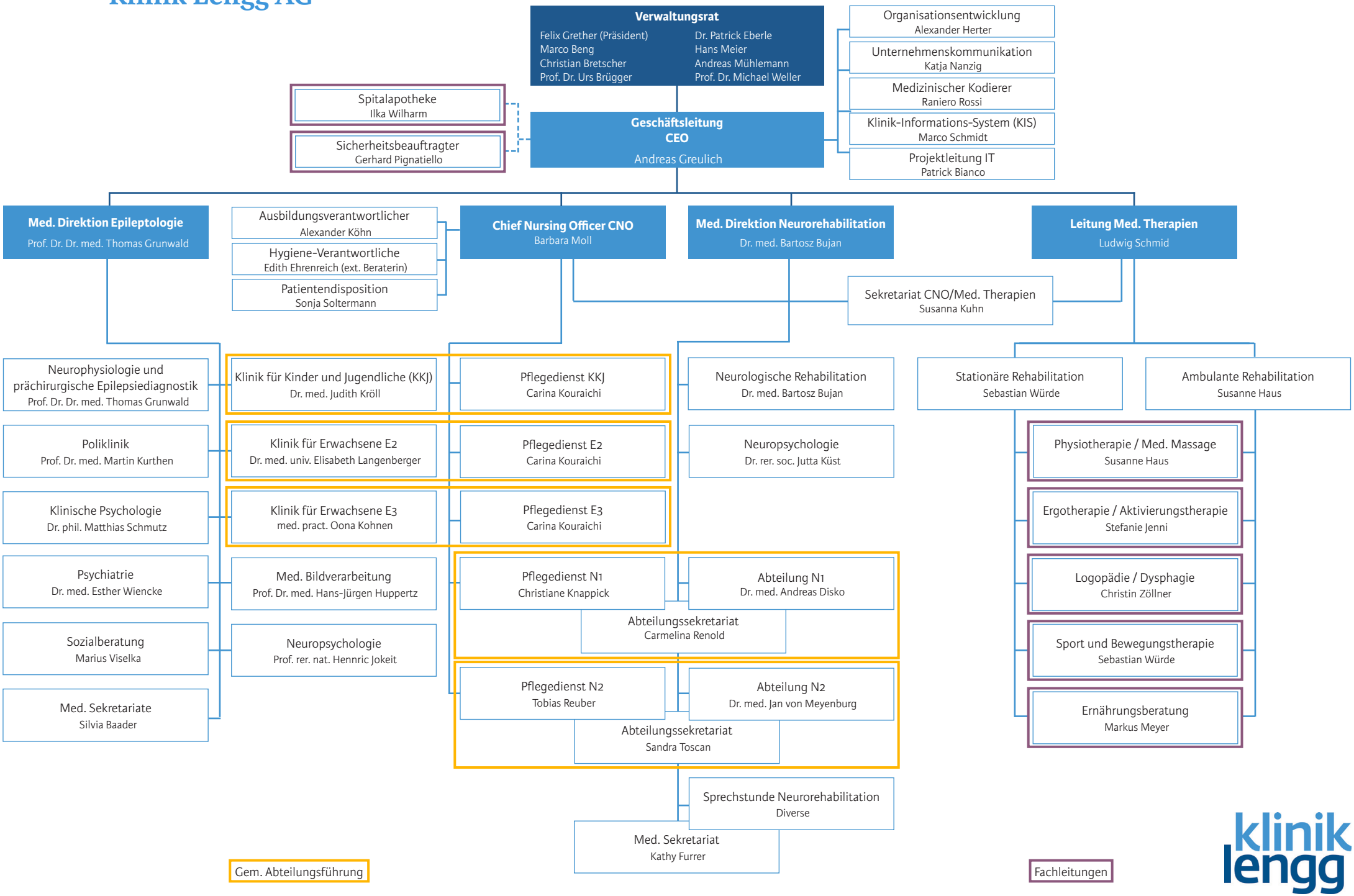
Stand 01.04.2019