Organigramm
Klinik Lengg AG
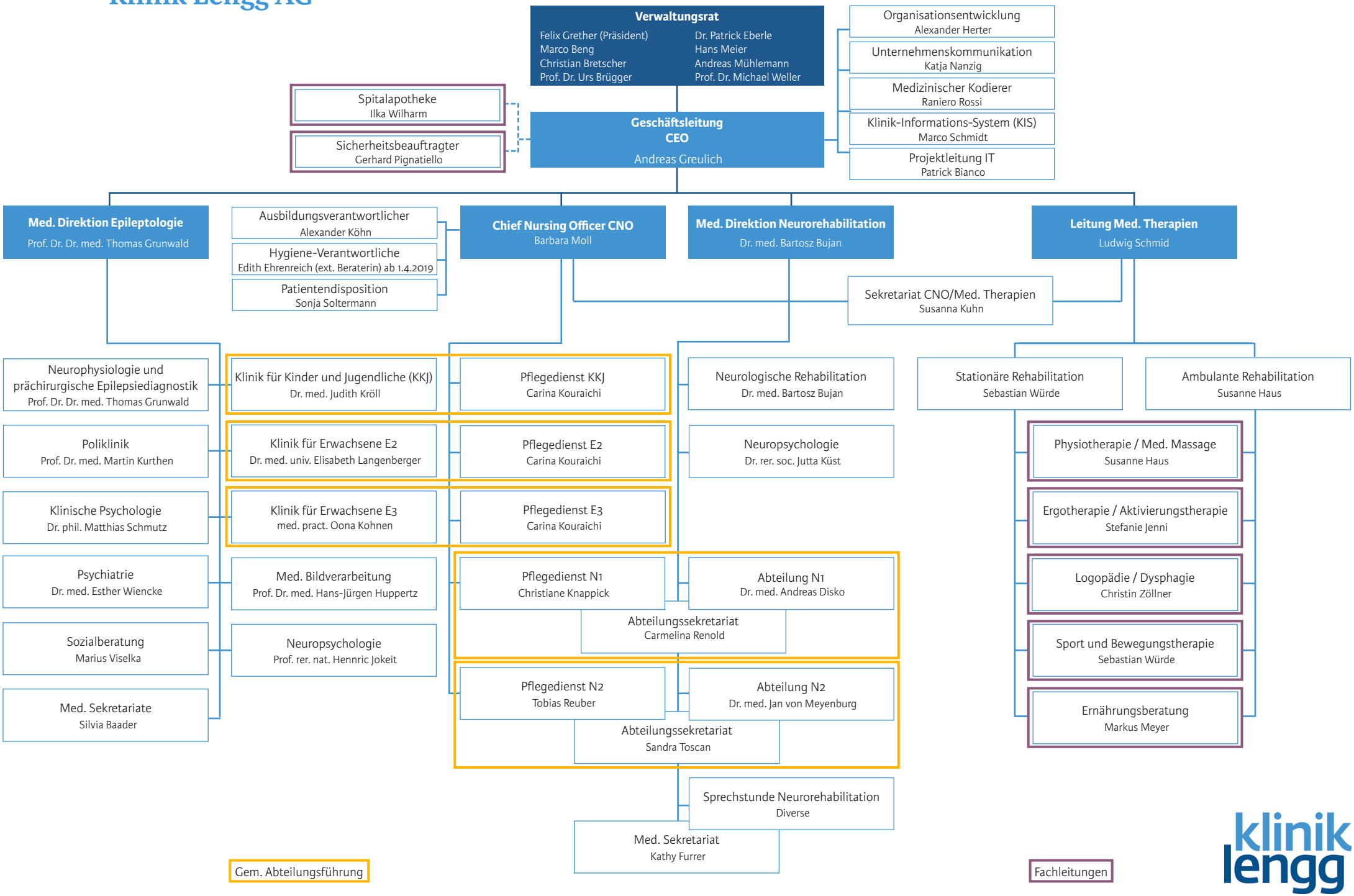
Stand 08.03.2019